

Project Dashboard ▾



- Project Dashboard
- Pond Weir Dashboard
- Pond WS Dashboard
- Pond Weir - G2 Rain
- Field Station Weather
- + New Dashboard
- ▾ Field Station Weather X2
 - Rel. Barometric Pressure
 - Air Temperature
 - Relative Humidity
 - Dewpoint
 - Wind Direction
 - Wind Speed



Interval Rain (in)

D W M Y

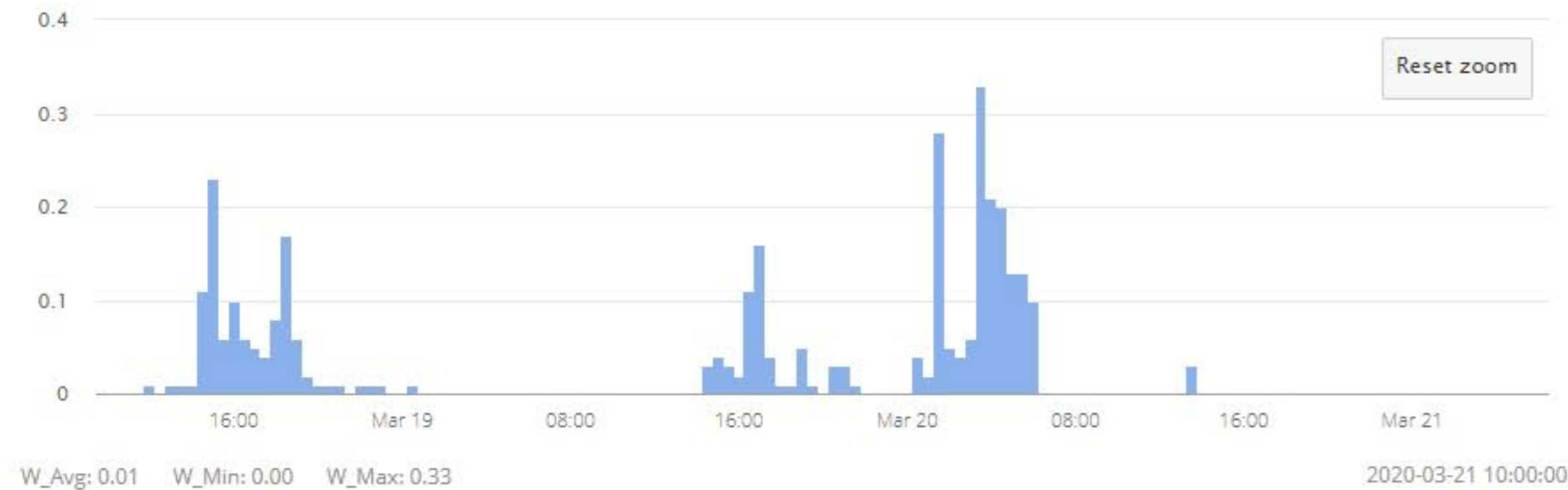

Alarms

#	Name	Type	Status	Event Time
1	Total Rain > 1 in (2hrs)	Alarm	● Normal	2020-02-04 13:06:58
2	G2 Rain Low Power	Alarm	● Normal	2020-03-05 19:00:00
3	Weather Station X2 Low Power	Alarm	● Normal	2020-02-09 10:40:00

Arrange panels for custom display

Pond Weir - G2 Rain



Single Site: Pond Weir
Header: Pond Weir Parameters
Include Diagnostic: No
Default Parameters:
Pond Weir : Field Station G2-Rain : Interval Rain
Pond Weir : Field Station G2-Rain : Total Rain

Single Site Interactive Graph
Pond Weir



Parameter Data
Header: Interval Rain
Pond Weir : Field Station G2-Rain : Interval Rain

Parameter Data
Header: Rain Intensity
Pond Weir : Field Station G2-Rain : Rain Intensity



Device Last Contact
Header: G2-Rain Last Contact
Pond Weir : Field Station G2-Rain



Parameter Data
Header: Total Rain
Pond Weir : Field Station G2-Rain : Total Rain



Parameter Data
Header: Tip Counter
Pond Weir : Field Station G2-Rain : Tip Counter



Multiple Parameters Data
Header: G2 Rain Diagnostics
Pond Weir : Field Station G2-Rain : Input Power
Pond Weir : Field Station G2-Rain : Internal Temperature
Pond Weir : Field Station G2-Rain : Internal Humidity



Alarms
Header: Alarms

Project Dashboard



All Sites

- ▼ Pond Weir
 - ▼ Field Station G2-Rain
 - Interval Rain
 - Total Rain
 - Rain Intensity
 - Tip Counter
 - ▼ Pond WS
 - ▼ Field Station Weather X2
 - Rel. Barometric Pressure
 - Air Temperature
 - Relative Humidity
 - Dewpoint
 - Wind Direction
 - Wind Speed

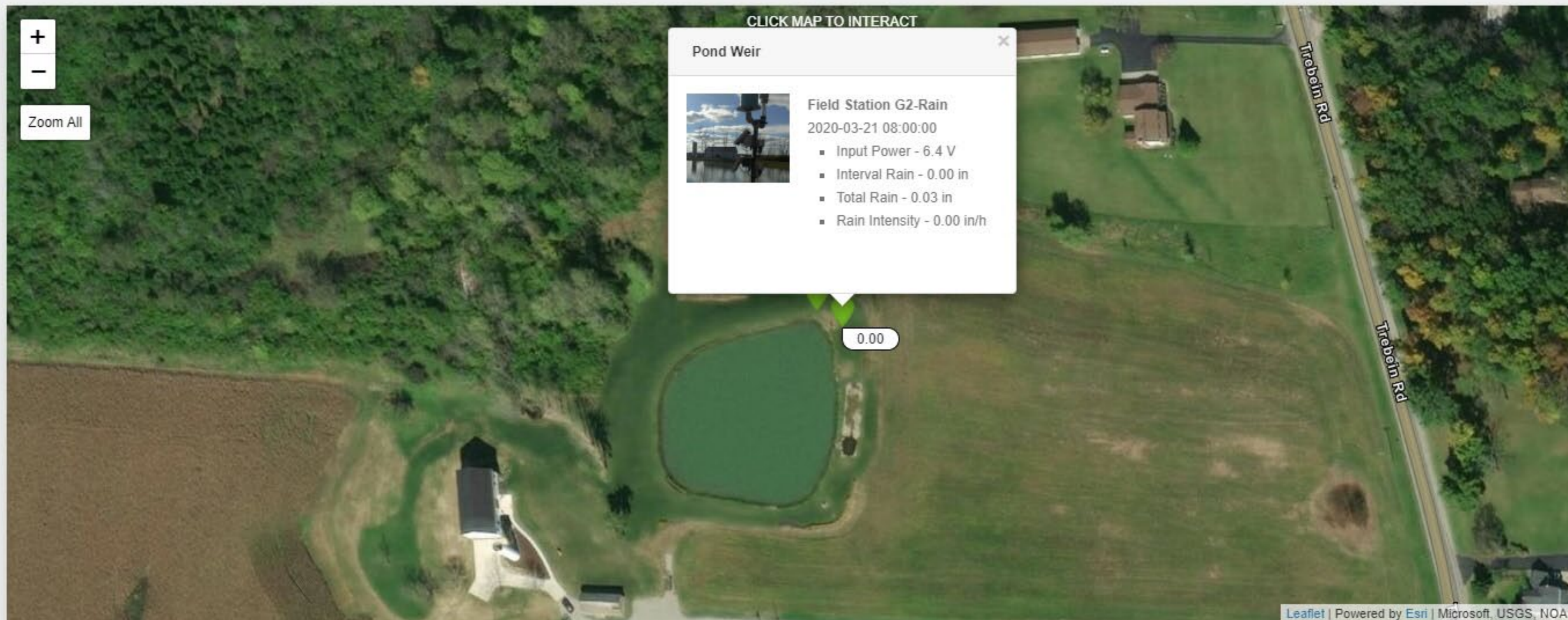

Interval Rain (in)

D W M Y



W_Avg: 0.01 W_Min: 0.00 W_Max: 0.33

2020-03-21 10:00:00

Alarms

#	Name	Type	Status	Event Time
1	Total Rain > 1 in (2hrs)	Alarm	● Normal	2020-02-04 13:06:58
2	G2 Rain Low Power	Alarm	● Normal	2020-03-05 19:00:00
3	Weather Station X2 Low Power	Alarm	● Normal	2020-02-09 10:40:00

Pond Weir - G2 Rain



Pond Weir Parameters

> Field Station G2-Rain

- Interval Rain
- Total Rain
- Rain Intensity
- Tip Counter

G2-Rain Last Contact

Pond Weir : Field Station G2-Rain ✔

2020-03-21 10:00:19



Pond Weir

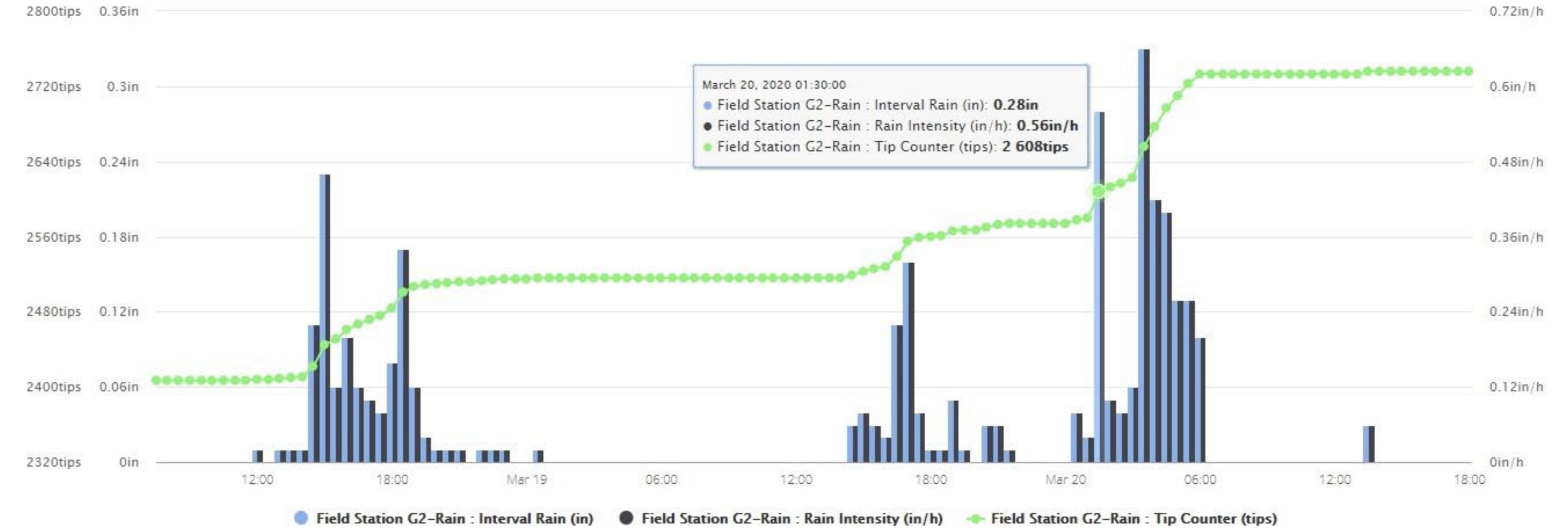

Interval Rain

0.00 in

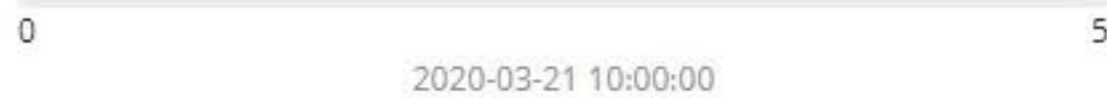

2020-03-21 10:00:00

Rain Intensity

0.00 in/h



2020-03-21 10:00:00

Total Rain

0.03 in



2020-03-21 10:00:00

Tip Counter

2736 tips

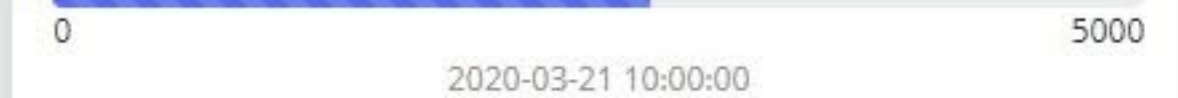

2020-03-21 10:00:00

G2 Rain Diagnostics

Status	Parameter	Value	Sample Time	Quick Alert
✔	Input Power (V)	6.4	2020-03-21 08:00:00	
✔	Internal Temperature (C)	-0.14	2020-03-21 08:00:00	

Alarms

#	Name	Type	Status	Event Time
1	Total Rain > 1 in (2hrs)	Alarm	● Normal	2020-02-04 13:06:58
2	G2 Rain Low Power	Alarm	● Normal	2020-03-05 19:00:00



Alarms/Alerts

Alarms/Alerts

ADD ALARM/ALERT

MANAGE GROUPS

UPDATE TABLE

Display Options: Enabled All Triggered Acknowledged Disabled

Filter name, description

Type	Status	Name	Description	Last Checked	Event Time
Alarm	Good	Total Rain > 1 in (2hrs)		2020-03-21 10:00:00 UTC -04:00	2020-02-04 13:06:58 UTC -05:00
Alarm	Good	G2 Rain Low Power	Low Battery Alarm	2020-03-21 08:00:00 UTC -04:00	2020-03-05 19:00:00 UTC -05:00
Alarm	Good	Weather Station X2 Low Power	Low Power on Weather Station X2	2020-03-21 10:30:00 UTC -04:00	2020-02-09 10:40:00 UTC -05:00
Alert	Good	G2 Rain Low Power Alert	Low Battery Alert	2020-03-21 10:39:32 UTC -04:00	2020-03-21 10:49:32 UTC -04:00
Alarm	Good	Low Temp	Temp < 40F	2020-03-21 10:41:25 UTC -04:00	2020-03-21 10:51:25 UTC -04:00

Rain Alerts

ADD RAIN ALERT

UPDATE TABLE

Display Options: Enabled All Triggered Acknowledged Disabled

Filter name, description

Status	Name	Description	Last Checked	Event Time
Good	Qualifying Event 2 hrs	Total Rain > 0.1	2020-03-21 10:47:45 UTC -04:00	2020-03-21 10:47:46 UTC -04:00

Quick Alerts

UPDATE TABLE

Filter username, name

Parameters Customize View ▾ Download ▾ Send ▾ Date Range Custom ▾ Memorize

March 21, 2020
10:58 AM

- Header
- Stat Table
- Plot
- Data Table

Environmental Field Station
G2 Rain Report
March 15, 2020 - March 21, 2020

Stats Table

Site	Device	Sensor	Parameter	Samples	Min	Max	Mean	Median	Std
Pond Weir	Field Station G2-Rain	3510-1001-004 (0.01 in)	Interval Rain (in)	109	0.00	0.33	0.03	0.00	0.00
Pond Weir	Field Station G2-Rain	3510-1001-004 (0.01 in)	Total Rain (in)	109	0.00	3.29	1.64	1.09	1.01
Pond Weir	Field Station G2-Rain	3510-1001-004 (0.01 in)	Rain Intensity (in/h)	109	0.00	0.66	0.06	0.00	0.10

Separate

Data Plot

Selected Parameters

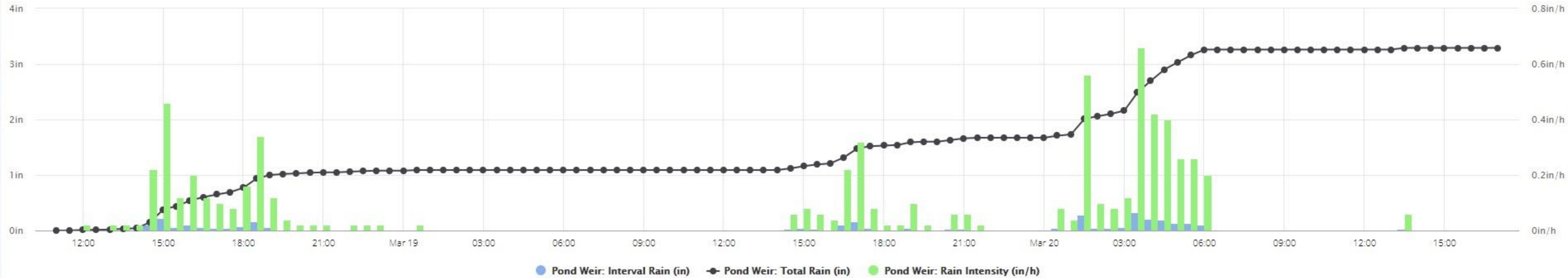

Data Table ?

Site	Pond Weir	Pond Weir	Pond Weir
------	-----------	-----------	-----------

Project Settings

Users

Name	E-mail Address	Access	
NexSens	wqdatalive@nexsens.com	Owner	
NexSens Admin 1	admin1@nexsens.com	Admin	Remove
NexSens Admin 2	admin2@nexsens.com	Admin	Remove
NexSens Admin 3	admin3@nexsens.com	Admin	Remove
NexSens Collaborator 1	collaborator1@nexsens.com	Collaborator	Remove
NexSens Collaborator 2	collaborator2@nexsens.com	Collaborator	Remove
NexSens Collaborator 3	collaborator3@nexsens.com	Collaborator	Remove
NEW USER	<input type="text" value="EMAIL"/>	<input type="text" value="Admin"/>	<input type="button" value="ADD"/>

*User must have an active WQData LIVE account

Project/Site

Configure Project and Site settings

- ▶ Project
- ▶ Sites

Device Remote Configuration

Configure device settings

- ▶ Pond Weir
- ▶ Pond WS

Parameters Settings

Album The Field Station



The Center

The main building at the field station



Equipment

Fondriest staff member installs a weathe...



Equipment

Data buoy collects water quality data in re...



Equipment

weather data and water level data are...

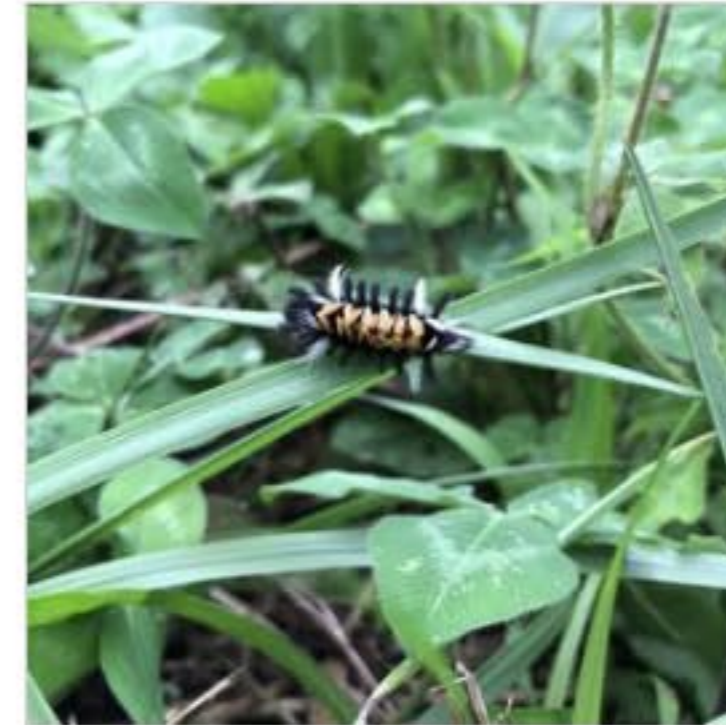

Caterpillar

milkweed tussock moth



Birds

American Goldfinch



Chiroptera

Bat



Deer

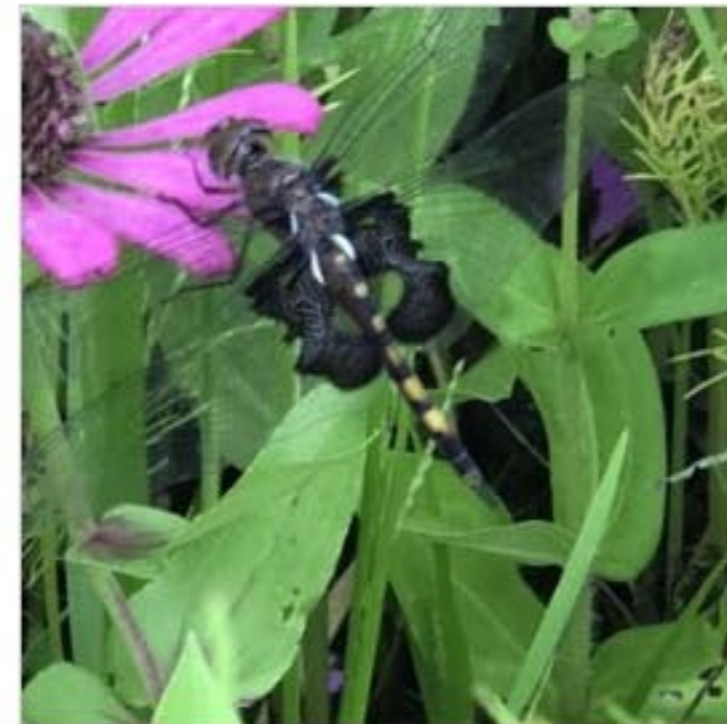

Dragonfly

Black Saddlebags - Tramea lacerata



Mammal

Eastern Chipmunk - Tamias striatus



Mammal

Fawn rests and waits for mother's return



Butterfly

Male Black Swallowtail - Papilio polyxenes



Project Overview ▾

- Pond Weir - G2 Rain
- Field Station Weather
- Project Overview**

- Interval Rain
- Total Rain
- Rain Intensity
- Tip Counter
- ▼ Pond WS
 - ▼ Field Station Weather X2
 - Rel. Barometric Pressure
 - Air Temperature
 - Relative Humidity
 - Dewpoint
 - Wind Direction
 - Wind Speed

■ Pond Weir - G2 Rain in 8 seconds

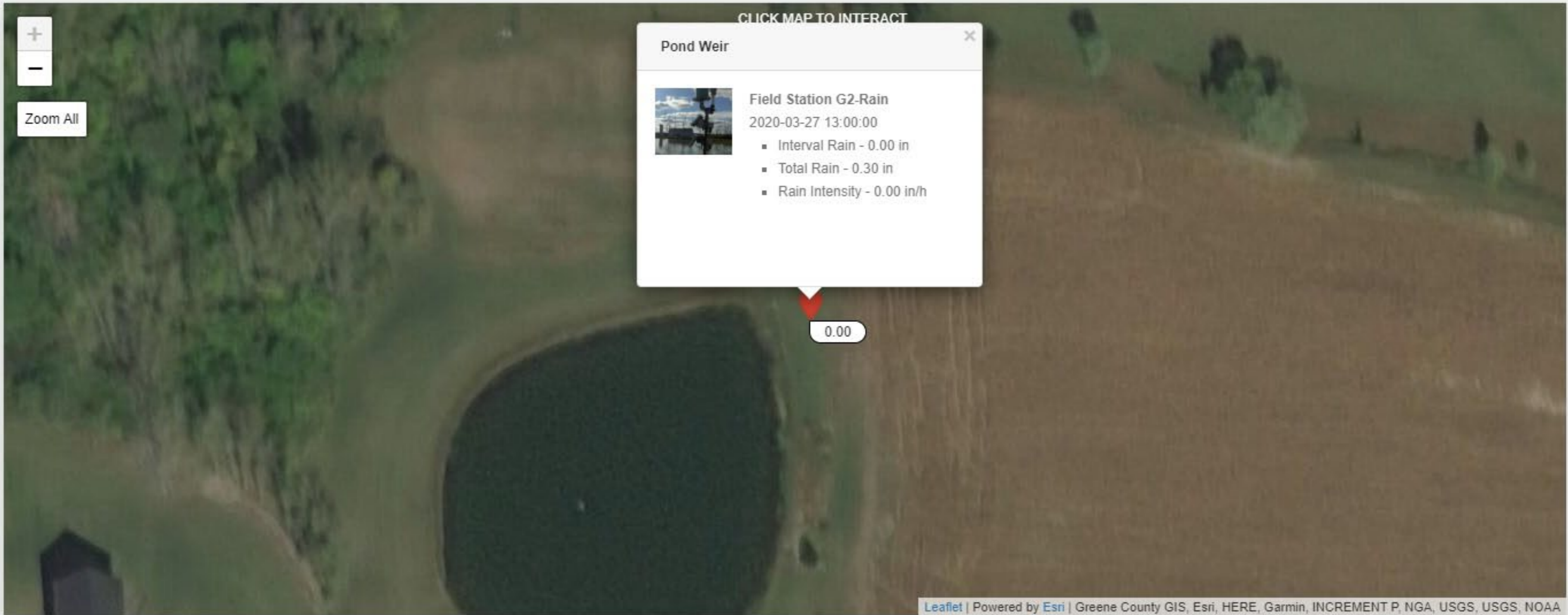

Interval Rain (in)

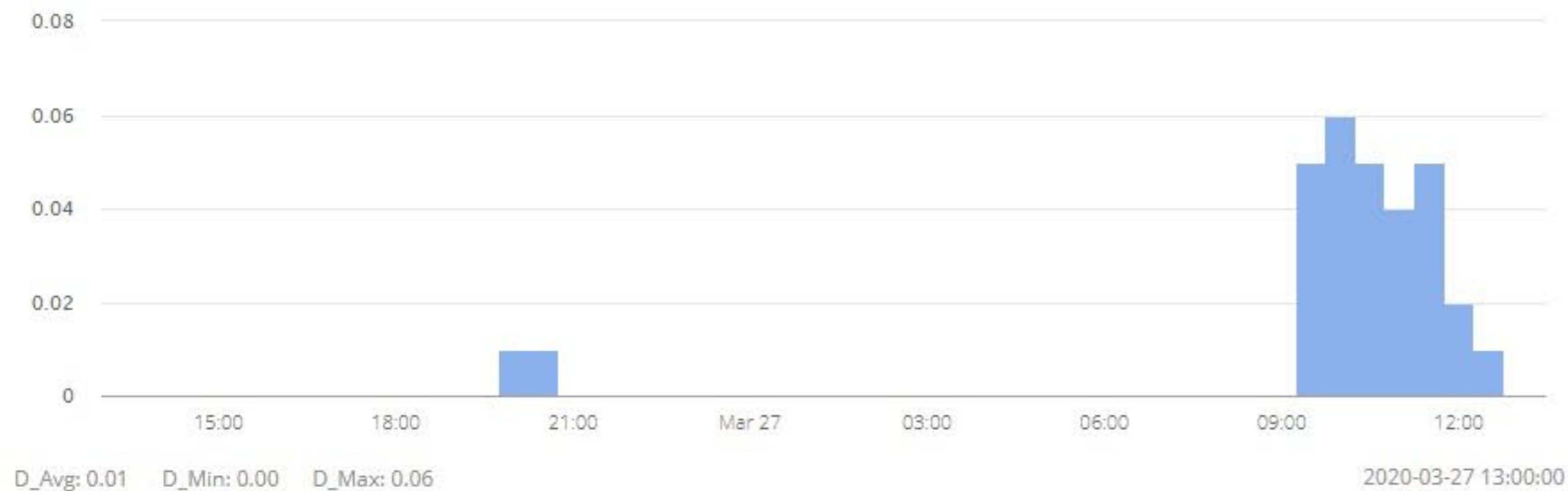

Alarms

#	Name	Type	Status	Event Time
1	Total Rain > 1 in (2hrs)	Alarm	● Normal	2020-02-04 13:06:58
2	G2 Rain Low Power	Alarm	● Normal	2020-03-22 20:00:00
3	Qualifying Event 2 hrs	Rain Alert	● Trigger	2020-03-27 10:00:00
4	G2 Rain Low Power Alert	Alert	● Normal	2020-03-21 10:49:32
5	Weather Station X2 Low Power	Alarm	● Normal	2020-02-09 10:40:00

Remote configuration



Field Station Weather X2 - Basic Remote Device Configuration

Device Info

Last Contact	04-10-2020 15:01:01
Serial Number	X201001
BASE Firmware Version	2.08.190530
RTU Firmware Version	2.10.190530

Transmit Interval ?

Current Value (min)	New Value (min)
20	

Log Interval ?

Sensor	Current Value (min)	New Value (min)
X2 Meta Parameters	60	
PT-500	20	
110WX	20	

Parameter Offset ?

Parameter	Current Value	New Value
▶ X2 Meta Parameters		
▶ PT-500		
▶ 110WX		

Others

	Current Value	New Value
Device Name	Field Station Weather X2	
Reset ?	N/A	No

SAVE

CLOSE

Remove

Remove

Remove

Remove

Remove

Remove

ADD

Users

Name

NexSens

NexSens Admin 1

NexSens Admin 2

NexSens Admin 3

NexSens Collaborator 1

NexSens Collaborator 2

NexSens Collaborator 3

NEW USER

Project/Site

Configure Project and Site settings

▶ Project

▶ Sites

SAVE

Device Remote Configuration

Configure device settings

▼ Pond Weir

Field Station G2-Rain - ⋮

▼ Pond WS

Field Station Weather X2 - ⋮